

**SEPT**  
**29** 2022

6TH ANNUAL EVIDENCE-BASED UPDATE

# MANAGEMENT OF SHOULDER INJURIES

**LIVE EVENT**  
**4.25 CME CEUs**

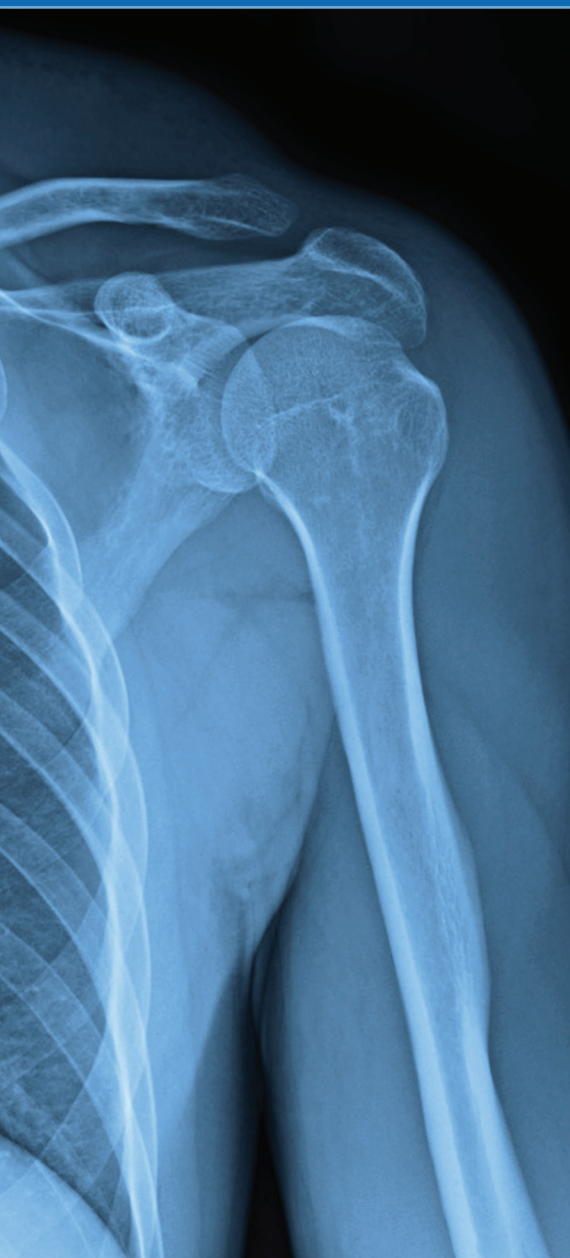

## **WHEN**

**Thursday, September 29, 2022**

7:00am - 12:20pm

## **WHERE**

**Grand Marquis**

1550 U.S. 9

Old Bridge, NJ 08857

*Live In-Person Event*  
*(Live Webinar Option Available)*



**RSVP BY AUGUST 29, 2022**

Register Online:

**[UOANJ.com/eventsept29](http://UOANJ.com/eventsept29)**

*Limited Seating Available*

## **QUESTIONS?**

Call 908-300-5833 or  
email [ericn@uognj.com](mailto:ericn@uognj.com)

## WHO SHOULD ATTEND?

This activity is designed for primary care and sports medicine physicians, athletic trainers, physician assistants and physical therapists interested in or involved with management of shoulder injuries.

# PROGRAM AGENDA

7:00 am - 7:20 am	Registration / Continental Breakfast
7:20 am - 7:30 am	Welcome and Introduction
7:30 am - 8:00 am	<b>Review of Shoulder Anatomy</b> Charles J. Gatt, Jr., MD
8:00 am - 8:20 am	<b>Management of Clavicular Fractures</b> Kenneth G. Swan, Jr., MD
8:20 am - 8:40 am	<b>Management of Acromio Clavicular Injuries of the Shoulder</b> Ryan Coyle, MD
8:40 am - 9:10 am	<b>Timothy M. Hosea Keynote Address: Evidence Based Use of Biologics for the Shoulder</b> Jason P. Womack, MD
9:10 am - 9:30 am	<b>Round Table Discussion (Swan, Coyle, Womack)</b>
9:30 am - 9:50 am	Break
9:50 am - 10:05 am	<b>Rehabilitation Considerations for Shoulder Instability</b> Ryan Kay, PT, DPT
10:05 am - 10:20 am	<b>Rehabilitation Considerations for Shoulder Impingement</b> Jessica Spivey, PT, MPT
10:20 am - 10:35 am	<b>Return to Sports Criteria following Shoulder Injury</b> Eric Nussbaum, MEd, LAT, ATC
10:35 am - 10:45 am	<b>Round Table Discussion (Kay, Spivey, Nussbaum)</b>
10:45am - 10:55 am	Break / Stand / Stretch
10:55 am - 11:15 am	<b>Management of Anterior Shoulder Instability; Considering the Laterjet</b> Charles J. Gatt Jr., MD
11:15 am - 11:35 am	<b>Management of Posterior Shoulder Instability</b> Patrick S. Buckley, MD
11:35 am - 11:55 am	<b>Management of Tendon Injuries of the Shoulder</b> Cris Beiro, MD
11:55 am - 12:20 pm	<b>Round Table Discussion (Gatt, Buckley, Beiro)</b>
12:20 pm	Adjourn/Lunch



Jointly Provided by University Orthopaedic Associates, LLC and Rutgers Robert Wood Johnson Medical School, Department of Orthopaedic Surgery.



University Orthopaedic Associates, LLC is recognized by the Board of Certification, Inc. to offer continuing education for Certified Athletic Trainers. This program is currently under BOC review for approval of a maximum of 4.25 hours of Category A continuing education. Certified Athletic Trainers are responsible for claiming only those hours actually spent participating in the continuing educational activity.



**CREDIT DESIGNATION: CME/AAPA CATEGORY 1 CME** Rutgers Biomedical and Health Sciences designates this live activity for a maximum of 4.25 AMA PRA/ AAPA Category 1 CME credits<sup>TM</sup>. Physicians and PA's should claim only credit commensurate with the extent of their participation in the activity



**ACCREDITATION** In support of improving patient care, this activity has been planned and implemented by Rutgers Biomedical and Health Sciences and University Orthopaedic Associates, LLC. Rutgers Biomedical and Health Sciences is jointly accredited by the Accreditation Council for Continuing Medical Education (ACCME), the Accreditation Council for Pharmacy Education (ACPE) and the American Nurses Credentialing Center (ANCC), to provide continuing education for healthcare team.

Rutgers Biomedical and Health Sciences designates this live activity for a maximum of 4.25 AMA PRA Category 1 Credits<sup>TM</sup>. Physicians should only claim the credit commensurate with the extent of their participation in the activity.